1991

橋の日の歌

（川・橋・そして人）

湯浅利彦　作詞
斉藤正浩　作曲
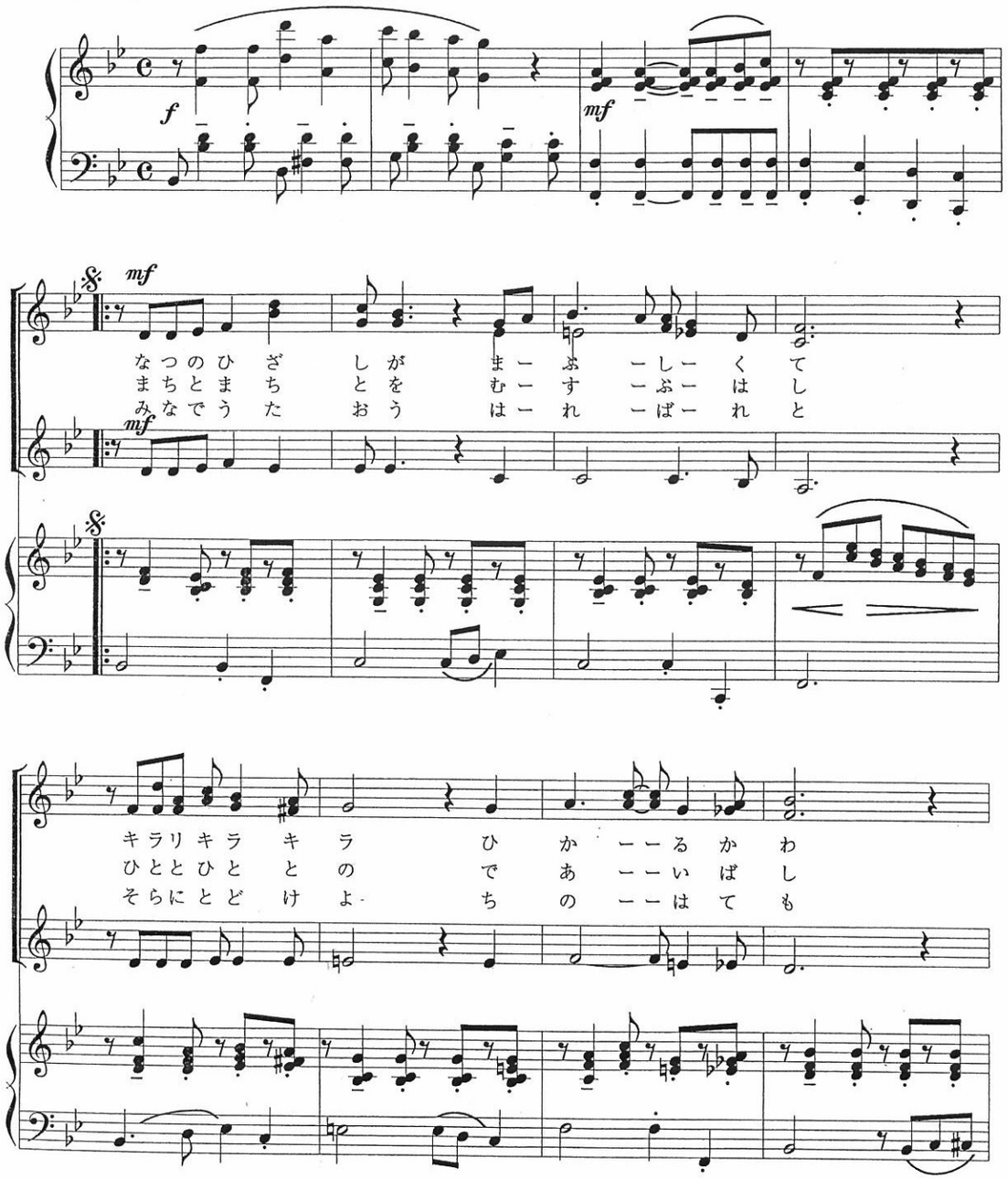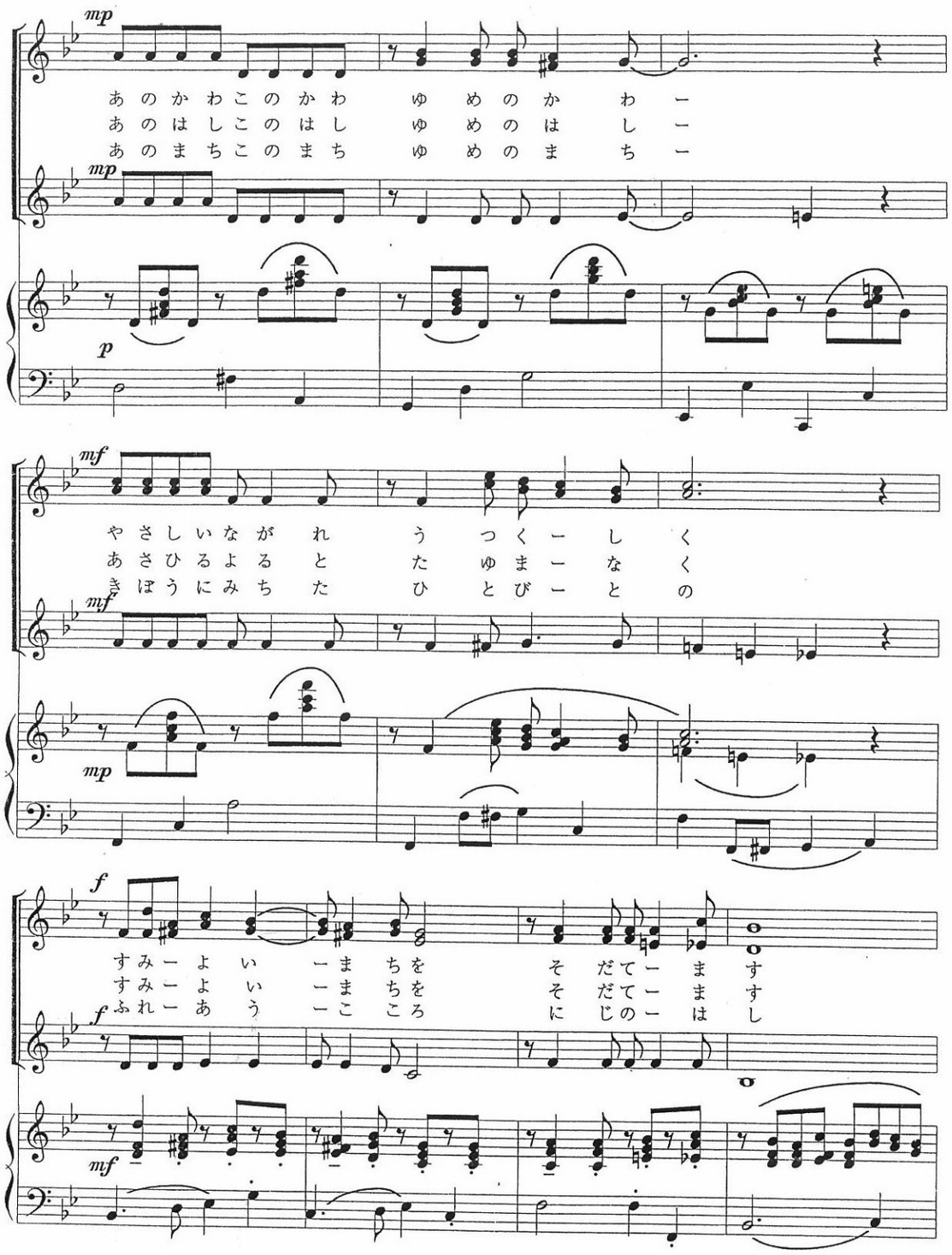
明るくのびのびと ♩ = 122